SPECTORSOFT

Windows | CD-ROM

DETAILED REPORTS VIA EMAIL

1. Records Their Emails, Chats, Instant Messages, Keystrokes & more.
2. Creates an organized and detailed report of these recordings.
3. Sends this Activity Report to any email address you choose.

AUTOMATIC EMAIL FORWARDING

eBlaster is the **ONLY** software that captures and **IMMEDIATELY** forwards their emails directly to you.

Within seconds of them sending or receiving an email, you will receive your own copy of that email.

Automatically Sends You a Copy of their Emails, Chats, Keystrokes & More!

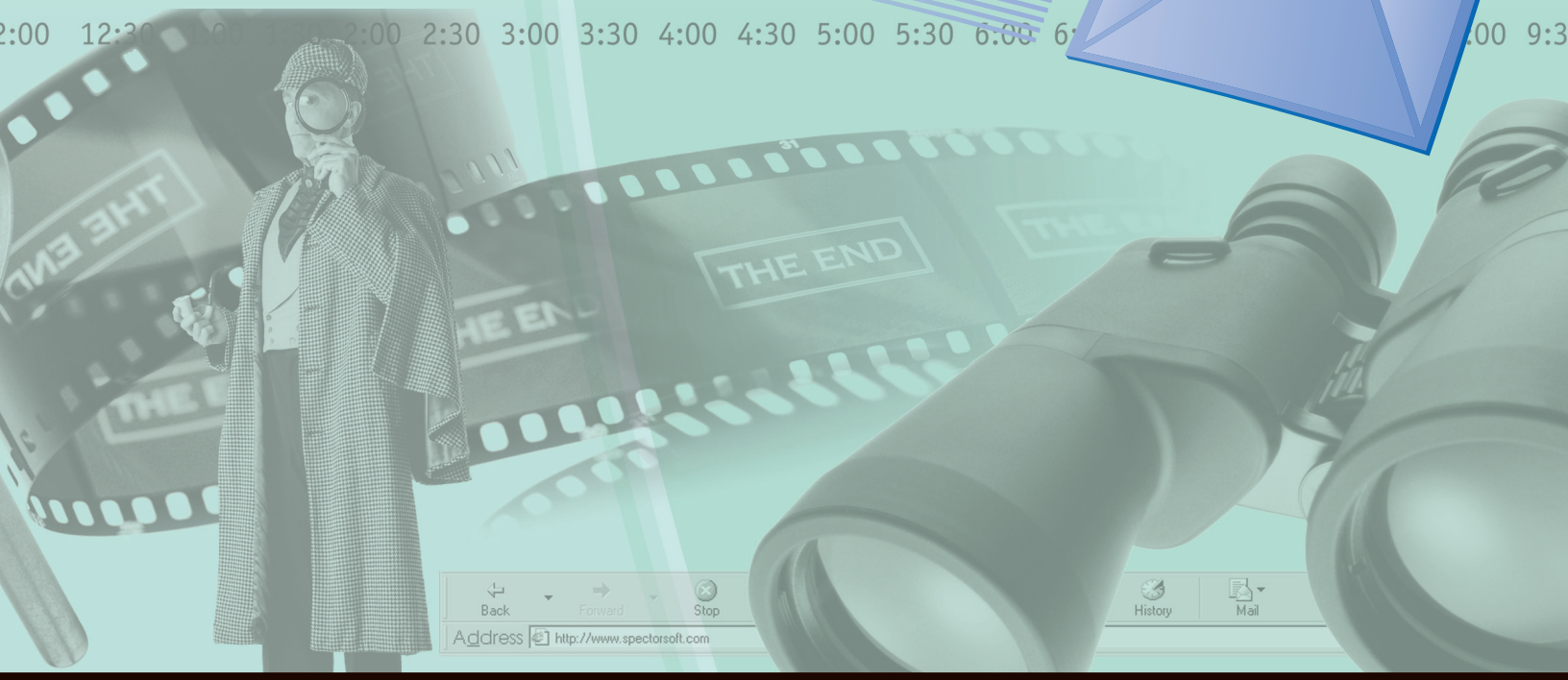

eBlaster

Receive Detailed Reports of Their Internet Activity... via Email!

eBlaster lets you know **EXACTLY** what your employees or family members are doing on the Internet, even if you are thousands of miles away. eBlaster records their emails, chats, instant messages, web sites visited and keystrokes typed -- and then automatically sends this recorded information to your own email address.

Within seconds of them sending or receiving an email, you will receive your own copy of that email.

In addition, every hour*, you receive an Activity Report of their latest chats, instant messages, keystrokes and web sites visited, plus a summary of all emails.

Automatic Email Forwarding

eBlaster records and **INSTANTLY** forwards incoming and outgoing emails, including Hotmail, Yahoo mail, AOL email, Outlook and even Microsoft Exchange email.

No other product on the market records and instantly forwards emails. Whether it is an AOL email, a Yahoo email, Outlook or Microsoft Exchange, Outlook Express, Earthlink, Mindspring -- eBlaster records it at the moment it is sent or received and **IMMEDIATELY** sends you a copy of the email (to the email address you specify.)

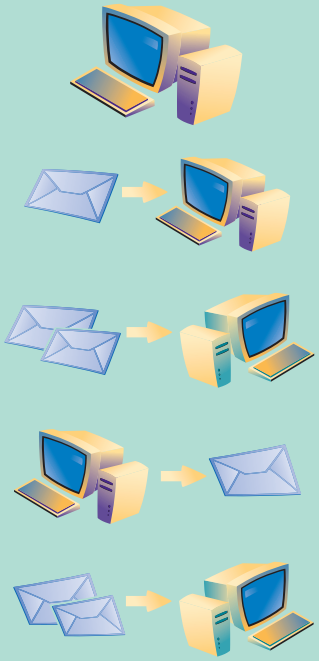

1. It is 3:00 PM. Your daughter comes home from school and goes online.
2. She receives an email from a guy named Tom.
3. Within seconds, eBlaster sends you a copy of that SAME EXACT email to your work email address.
4. Five minutes later, your daughter replies to the email from Tom.
5. Within seconds, eBlaster sends you an EXACT copy of her reply.

Instant Keyword Notification

You can tell eBlaster to look for certain words or phrases that you consider important enough to be notified about.

Then, if that word or phrase appears in an email sent or received, in a chat conversation or instant message, or is simply typed on the keyboard -- eBlaster immediately captures this and sends you an email notification right away, alerting you to possible trouble.

* eBlaster sends an Activity Report once every hour (by default) or however frequently you choose. eBlaster can send reports as frequently as every 30 minutes or as infrequently as once per day.

eBlaster Activity Report

eBlaster continually records all activity on the PC and gathers this information into a concise, easy to review Activity Report. Every 60 minutes, or however often you choose*, eBlaster emails this Activity Report directly to you.

Keyword Summary

In addition to sending you an Instant Email Notification when a Keyword is detected, eBlaster tracks every detected Keyword and includes them in your Activity Report. The Keyword Summary identifies where the Keyword was detected, the time found and additional details as to the context in which the keyword was used.

Keystrokes Captured

Every keystroke typed is logged by eBlaster and sent in the Activity Report. eBlaster organizes the keystrokes by Application and includes a time/date stamp.

Chat Conversations

Each Activity Report gives you a clear record of all chat and instant message conversations that have taken place on the PC. eBlaster supports the recording of popular services such as AOL, ICQ, Yahoo and MSN Messenger. The dialog is organized by the application used and includes the title of the chat room or IM, a time/date stamp and a log of the entire conversation.

Internet Sites Accessed

eBlaster keeps track of every web site they visit. Every time a web site is viewed, eBlaster records the URL. This list of URLs is organized chronologically in your Activity Report and includes a time/date stamp, the total amount of time spent on the web site and a link you can click to quickly view the web site.

Email Summary

eBlaster contains the most comprehensive remote email monitoring tool on the market today. In additional to Automatic Email Forwarding, eBlaster will include a summary of all incoming and outgoing emails in each Activity Report . The Email Summary includes a time/date stamp; the email address of the sender and receiver, as well as the subject of the email and a short excerpt of the actual email message. eBlaster supports a long list of email services including Hotmail, Yahoo mail, AOL Email, SMTP/POP3 (Outlook, Eudora, etc...) and Microsoft Exchange Email.

Application Summary

Accounting for every minute spent at the PC is easy with eBlaster. The Activity Report will list every application launched on the PC, the date/time it was started, the total amount of time it was loaded, the amount of time the application was actively used and the number of characters typed in the application.

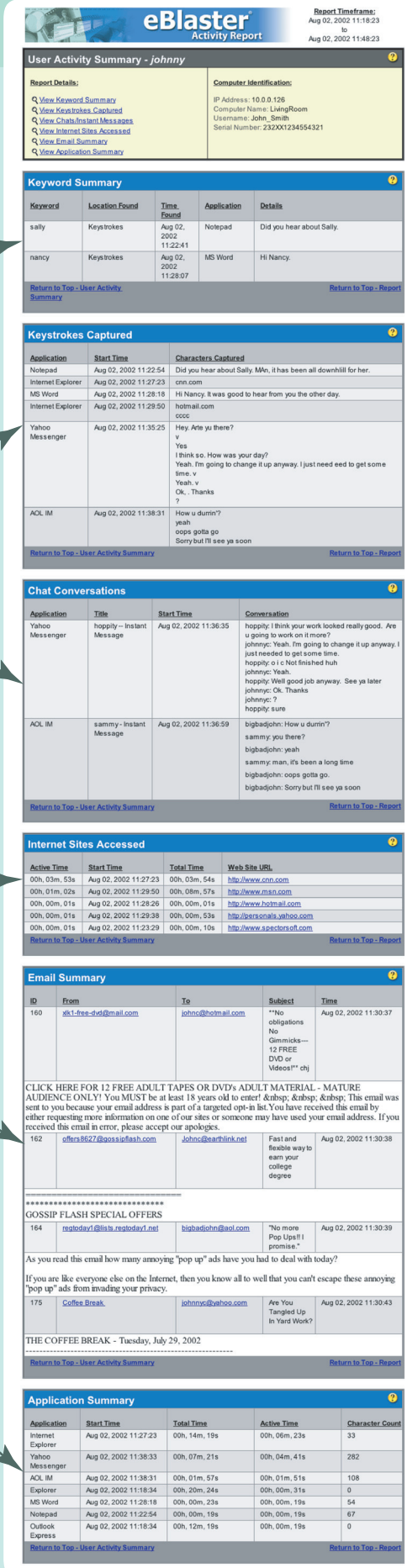

eBlaster Activity Report

Report Timeframe: Aug 02, 2002 11:18:23 to Aug 02, 2002 11:48:23

User Activity Summary - *johnny*

Report Details:
View Keyword Summary
View Keystrokes Captured
View Chats/Instant Messages
View Internet Sites Accessed
View Email Summary
View Application Summary

Computer Identification:
IP Address: 10.0.0.126
Computer Name: LivingRoom
Username: John_Smith
Serial Number: 232XX1234554321

Keyword Summary

Keyword	Location Found	Time Found	Application	Details
sally	Keystrokes	Aug 02, 2002 11:22:41	Notepad	Did you hear about Sally.
nancy	Keystrokes	Aug 02, 2002 11:28:07	MS Word	Hi Nancy.

Return to Top - User Activity Summary Return to Top - Report

Keystrokes Captured

Application	Start Time	Characters Captured
Notepad	Aug 02, 2002 11:22:54	Did you hear about Sally. MAn, it has been all downhlill for her.
Internet Explorer	Aug 02, 2002 11:27:23	cnn.com
MS Word	Aug 02, 2002 11:28:18	Hi Nancy. It was good to hear from you the other day.
Internet Explorer	Aug 02, 2002 11:29:50	hotmail.com cccc
Yahoo Messenger	Aug 02, 2002 11:35:25	Hey. Arte yu there? v Yes I think so. How was your day? Yeah. I'm going to change it up anyway. I just need eed to get some time. v Yeah. v Ok, . Thanks ?
AOL IM	Aug 02, 2002 11:38:31	How u durrin'? yeah oops gotta go Sorry but I'll see ya soon

Return to Top - User Activity Summary Return to Top - Report

Chat Conversations

Application	Title	Start Time	Conversation
Yahoo Messenger	hoppity – Instant Message	Aug 02, 2002 11:36:35	hoppity: I think your work looked really good. Are u going to work on it more? johnnyc: Yeah. I'm going to change it up anyway. I just needed to get some time. hoppity: o i c Not finished huh johnnyc: Yeah. hoppity: Well good job anyway. See ya later johnnyc: Ok. Thanks johnnyc: ? hoppity: sure
AOL IM	sammy - Instant Message	Aug 02, 2002 11:36:59	bigbadjohn: How u durrin'? sammy: you there? bigbadjohn: yeah sammy: man, it's been a long time bigbadjohn: oops gotta go. bigbadjohn: Sorry but I'll see ya soon

Return to Top - User Activity Summary Return to Top - Report

Internet Sites Accessed

Active Time	Start Time	Total Time	Web Site URL
00h, 03m, 53s	Aug 02, 2002 11:27:23	00h, 03m, 54s	http://www.cnn.com
00h, 01m, 02s	Aug 02, 2002 11:29:50	00h, 08m, 57s	http://www.msn.com
00h, 00m, 01s	Aug 02, 2002 11:28:26	00h, 00m, 01s	http://www.hotmail.com
00h, 00m, 01s	Aug 02, 2002 11:29:38	00h, 00m, 53s	http://personals.yahoo.com
00h, 00m, 01s	Aug 02, 2002 11:23:29	00h, 00m, 10s	http://www.spectorsoft.com

Return to Top - User Activity Summary Return to Top - Report

Email Summary

ID	From	To	Subject	Time
160	xlk1-free-dvd@mail.com	johnc@hotmail.com	**No obligations No Gimmicks--- 12 FREE DVD or Videos!** chj	Aug 02, 2002 11:30:37

CLICK HERE FOR 12 FREE ADULT TAPES OR DVD's ADULT MATERIAL - MATURE AUDIENCE ONLY! You MUST be at least 18 years old to enter!   This email was sent to you because your email address is part of a targeted opt-in list.You have received this email by either requesting more information on one of our sites or someone may have used your email address. If you received this email in error, please accept our apologies.

162	offers8627@gossipflash.com	Johnc@earthlink.net	Fast and flexible way to earn your college degree	Aug 02, 2002 11:30:38

==========
****
GOSSIP FLASH SPECIAL OFFERS

164	regtoday1@lists.regtoday1.net	bigbadjohn@aol.com	"No more Pop Ups!! I promise."	Aug 02, 2002 11:30:39

As you read this email how many annoying "pop up" ads have you had to deal with today?

If you are like everyone else on the Internet, then you know all to well that you can't escape these annoying "pop up" ads from invading your privacy.

175	Coffee Break	johnnyc@yahoo.com	Are You Tangled Up In Yard Work?	Aug 02, 2002 11:30:43

THE COFFEE BREAK - Tuesday, July 29, 2002

Return to Top - User Activity Summary Return to Top - Report

Application Summary

Application	Start Time	Total Time	Active Time	Character Count
Internet Explorer	Aug 02, 2002 11:27:23	00h, 14m, 19s	00h, 06m, 23s	33
Yahoo Messenger	Aug 02, 2002 11:38:33	00h, 07m, 21s	00h, 04m, 41s	282
AOL IM	Aug 02, 2002 11:38:31	00h, 01m, 57s	00h, 01m, 51s	108
Explorer	Aug 02, 2002 11:18:34	00h, 20m, 24s	00h, 00m, 31s	0
MS Word	Aug 02, 2002 11:28:18	00h, 00m, 23s	00h, 00m, 19s	54
Notepad	Aug 02, 2002 11:22:54	00h, 00m, 19s	00h, 00m, 19s	67
Outlook Express	Aug 02, 2002 11:18:34	00h, 12m, 19s	00h, 00m, 19s	0

Return to Top - User Activity Summary Return to Top - Report

eBlaster Control Panel

The eBlaster Control Panel resides on the PC being recorded and acts as the monitoring nerve center.

From within the Control Panel you can modify who, what and when eBlaster records. Create a date/time schedule for recording, select specific users to monitor (using Windows Login IDs) and choose the type of information to include in Activity Reports.

Additionally, the Control Panel provides local access to the most current eBlaster Activity Report and a log of all previously sent Activity Reports.

Triple Level Security

eBlaster offers three levels of security that protect the program and recorded data from being altered or tampered with. Security features include: Stealth Mode, Hot Key Access and Password Protection.

Stealth Mode

Stealth technology ensures that eBlaster is completely hidden from everyone except those with authorized access. It will not appear in the Windows System Tray, Desktop, Task Manager or Add/Remove Programs Menu.

Hot Key Access

eBlaster is protected by a combination of Hot Keys that you choose. eBlaster can only be launched through this Hot Key combination.

Password Protection

As an added measure of security, eBlaster will prompt you for a password before opening the Control Panel. This ensures that anyone attempting to access the program is an authorized user.

Who Uses eBlaster?

Parents

Know what your children are doing online, who they communicate with and the content of their chats and emails and access this information **INSTANTLY** from anywhere. Whether at work, at home or traveling for business, eBlaster will let you see what your kids are up to on the Internet..

Employers

Receive hourly and/or daily reports of employees' emails, chat conversations, instant messages, web sites visited and keystrokes typed. Find out who is working and who is playing, from your office computer, your home computer or your laptop while traveling for business.

Flexible recording options allow you to create a schedule of when, whom and what eBlaster records.

eBlaster lets you choose the type of information to be recorded and included in the Activity Report.

Activity Reports can be sent in HTML or Plain Text to any email address as frequently as you choose.

Extensive Online Help

Help is just one click away from anywhere within eBlaster. Online Help provides you with details on all functions of the eBlaster Control Panel and every Activity Report contains Help Links to our web site to assist you with interpreting the report data.

System Requirements

For Computer Being Recorded:

- Windows 95, 98, Millennium Edition, NT, 2000 or XP
- Intel or Intel compatible processor running at 233 MHz or faster
- 64M of memory (128M or more recommended)

OVERVIEW OF FEATURES

eBlaster Activity Report

eBlaster sends you an Activity Report of their Chats/Instant Messages, Emails, Keystrokes and more. Included in every eBlaster Activity Report:

Email Recording

- Records SMTP/POP3 Email (i.e. MS Outlook, etc...)
- Records MS Exchange Email
- Records Hotmail Email
- Records Yahoo Email
- Records AOL Internet Email
- Records Proprietary AOL Email
- Activity Report Lists All Emails Chronologically

Chat/Instant Message Recording

- Records AOL Chat Rooms
- Records AOL Instant Messenger (AIM)
- Records MSN Instant Messenger
- Records ICQ
- Records Yahoo Messenger
- Activity Report Lists Chat/Instant Messages Chronologically, Identifies their Screen Names and Logs All Conversation Dialog

Keystroke Recording

- Records ALL Typed Keystrokes
- Records Hidden Characters and True Keystrokes
- Activity Report Lists Keystrokes Chronologically and Identifies the Application Used

Web Site Recording

- Records the URLs of Web Sites Visited
- Activity Report Lists the Date/Time of Visit, Total Duration of Visit and Active Time on the Web Site

Application Summary

- Activity Report Lists the Date/Time an Application was Launched, Active Time in Use and the Number of Keystrokes Typed In the Application

Instant Notification

eBlaster provides you with immediate and automatic notification of events occuring on the PC. eBlaster instantly reports the following:

Email Forwarding

- Instantly Forwards a Copy of Every Email Sent and Received on the PC to Your Email Address

Keyword Detection

- Choose the Keywords/Phrases you wish to Monitor
- Instant Email Notification Upon Detection of Keyword/Phrase
- Automatically Reports Where the Keyword was Detected, Date/Time of Detection and Details of how the Keyword was Used

SpectorSoft Corporation

1555 Indian River Blvd.
Bldg. B-210
Vero Beach, FL 32960

(888) 598-2788 SALES
(772) 770-5670 SUPPORT
http://www.eBlaster.com

© 1998-2006 SpectorSoft Corporation. All Rights Reserved.